

TEMPORARY RIGHT OF ENTRY PERMIT
FOR
CONSTRUCTION OF SIDEWALK SOUTH SIDE OF SE 2ND STREET

THIS AGREEMENT is made and entered between LINCOLN COUNTY SCHOOL DIST (hereinafter "Owner"), and the City of Newport, a municipal corporation of the State of Oregon (hereinafter "City").

- 1) The Owner grants to the City of Newport, its employees, contractor, and equipment a temporary permit of ingress and egress onto the real property of Owner located at

Address

Tax Lot: 11-11-09-BB-03700-00

for the purpose of construction access to project site for the above-mentioned project.

- 2) The temporary right to ingress and egress herein granted shall be exercised in such a manner as not to cause any unnecessary damage or destruction of any nature, and to not unnecessarily interfere with or interrupt the use of the remainder of the real property.
- 3) City agrees to resurface the area of the property and landscaping to existing conditions over the disturbed areas during the installation work being done pursuant to this grant of this temporary permit.
- 4) The temporary permit granted to the City shall expire 1-year following substantial completion of the project. Substantial completion of the project is tentatively scheduled for November 2021.
- 5) You will be contacted a minimum of 48 hours prior to the start of work on, or adjacent to, your property by The City of Newport, its employees, or contractor.

In witness whereof, the parties have executed or caused to be executed this document and represent that they are authorized to execute same.

OWNER:

L.C.S.D.

Print Name(s)

 Director

Signature(s)

CITY:

Spencer R. Nebel, City Manager



Signature

Date:

4/2/21

Date:

5-22-21

Phone:

541-270-1241

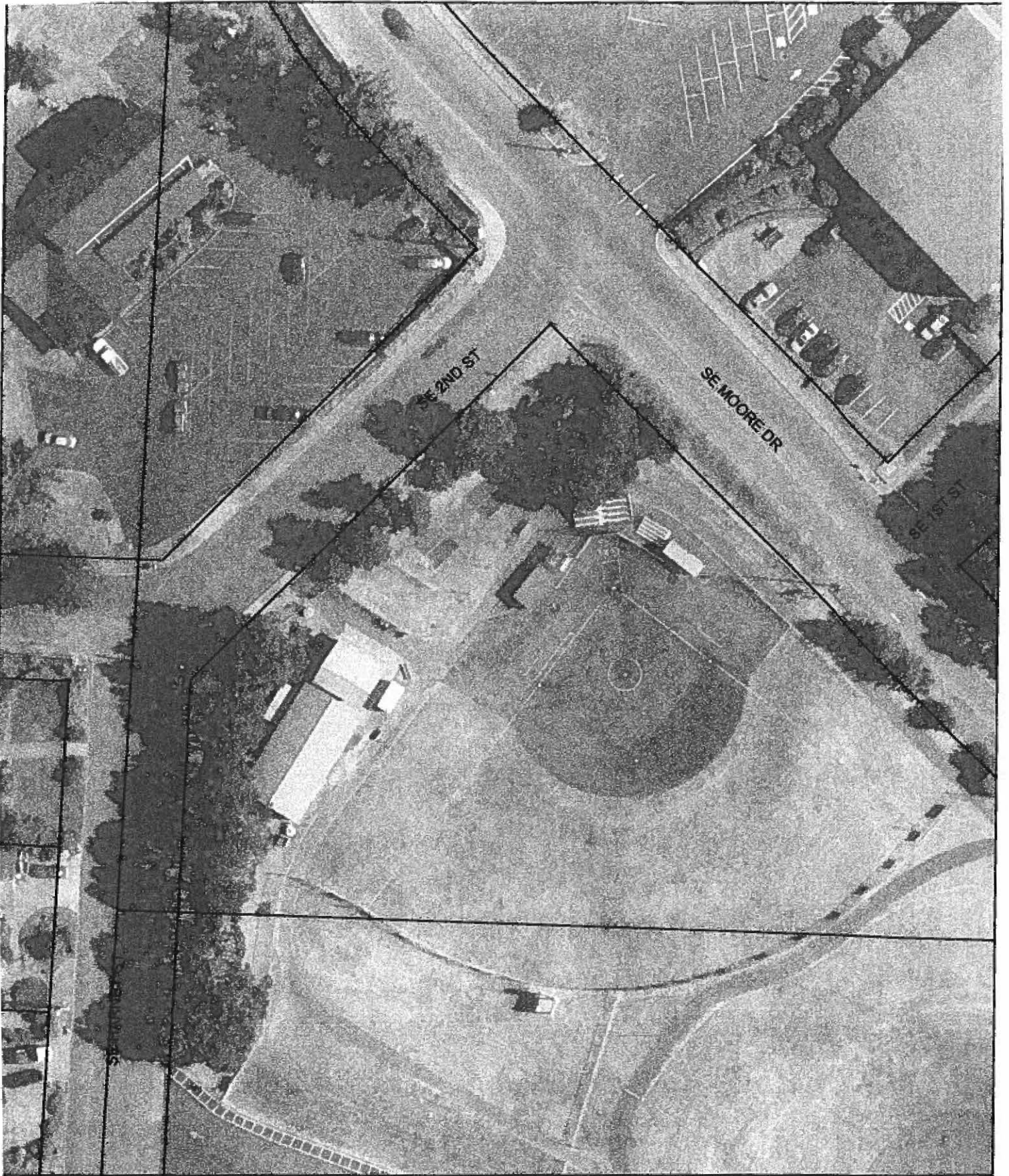

**City of Newport
Engineering Department**

169 SW Coast Highway Phone: 541-574-3366
Newport, OR 97385

Right of Entry Exhibit A



This map is for informational use only and is not suitable for legal, engineering, or surveying purposes. It includes data from multiple sources. The City of Newport assumes no responsibility for its use and users of this map are cautioned to verify all information with the City of Newport Engineering Department.